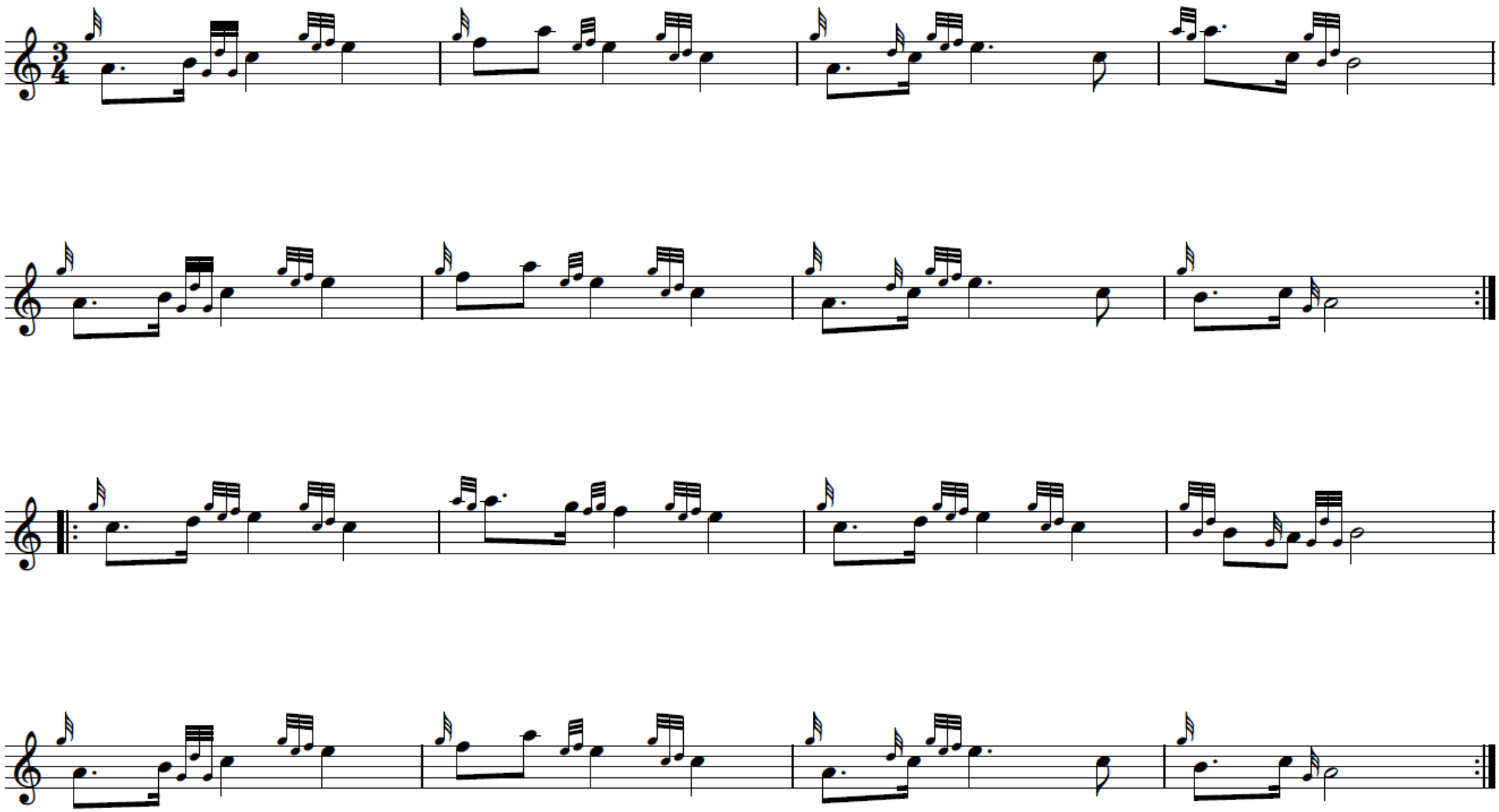Schiehallion